Product datasheet

Specifications

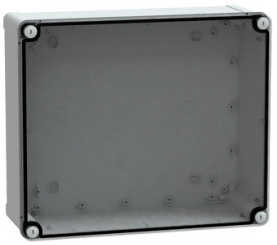

ABS box IP66 IK07 RAL7035 Int.H325W275D120 Ext.H341W291D128 Transp.cover H20

Local distributor code:

387531632 NSYTBS342912T

EAN Code: 3606480165566

Main

Range	Thalassa
Product Name	Thalassa TBS
Device Application	Multi-purpose
Category	Industrial box
Height	341 mm
Width	291 mm
Depth	128 mm
Internal Height	325 mm
Internal Width	275 mm
Internal Depth	120 mm
Enclosure Mounting	Wall mounted
Device Composition	1 body 1 cover 4 cover screw
Body Type	One piece moulded
Type Of Front Cover	Low transparent cover
Cover Fixing	Plastic screws
Lock Type	Captive screw flat outside sealed area
Removable Parts	Cover by captive screws

Complementary

Material	ABS (acrylonitrile butadiene-styrene)
Colour	Grey (RAL 7035) Transparent
Standards	IEC 62208
Product Certifications	TÜV
Electrical Insulation Class	Class II
Ip Degree Of Protection	IP66 conforming to NEMA 4.4X
Ik Degree Of Protection	IK07 conforming to IEC 62262
Glow Wire Resistance	650 °C conforming to IEC 60695-2-11
Ambient Air Temperature For Storage	-15…40 °C
Operating Temperature	-25…60 °C

Disclaimer: This documentation is not intended as a substitute for and is not to be used for determining suitability or reliability of these products for specific user applications

Net Weight	1.448 kg

Packing Units

Unit Type Of Package 1	PCE
Number Of Units In Package 1	1
Package 1 Height	14.0 cm
Package 1 Width	30.0 cm
Package 1 Length	35.5 cm
Package 1 Weight	1.46 kg
Unit Type Of Package 2	CAR
Number Of Units In Package 2	4
Package 2 Height	40.0 cm
Package 2 Width	40.0 cm
Package 2 Length	60.0 cm
Package 2 Weight	7.1 kg
Unit Type Of Package 3	P12
Number Of Units In Package 3	48
Package 3 Height	120 cm
Package 3 Width	80 cm
Package 3 Length	136 cm
Package 3 Weight	88 kg

Contractual warranty

Warranty	18 months

Sustainability

Green Premium™ label is Schneider Electric's commitment to delivering products with best-in-class environmental performance. Green Premium promises compliance with the latest regulations, transparency on environmental impacts, as well as circular and low-CO_2 products.

Guide to assessing product sustainability is a white paper that clarifies global eco-label standards and how to interpret environmental declarations.

Learn more about Green Premium >

Guide to assess a product's sustainability >

Transparency RoHS/REACh

Well-being performance

Reach Free Of Svhc	
Toxic Heavy Metal Free	
Mercury Free	
Rohs Exemption Information	Yes

Certifications & Standards

Reach Regulation	REACh Declaration
Eu Rohs Directive	Pro-active compliance (Product out of EU RoHS legal scope) EU RoHS Declaration
China Rohs Regulation	China RoHS declaration Pro-active China RoHS declaration (out of China RoHS legal scope)
Environmental Disclosure	Product Environmental Profile
Circularity Profile	No need of specific recycling operations