Product datasheet

Specifications

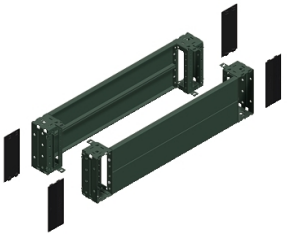

Spacial SF front plinth - 200x400 mm

Local distributor code:

398323172 NSYSPF4200

EAN Code: 3606485126661

Main

Range	Spacial
Accessory / Separate Part Category	Enclosure accessory
Product Or Component Type	Plinth front
Application	Multi-purpose
Nominal Dimensions Of The Housing	-
Device Composition	fixing elements 4 corner cover 4 corner 2 front panel 2 rear panel
Range Compatibility	Spacial Spacial SF Spacial Spacial SM
Mounting Support	Plinth side panels

Complementary

Fixing Mode	By fixing element - on structure location
Colour	Grey (RAL 7022)
Surface Finish	Epoxy-polyester powder
Permanent Permissible Load	1300 kg
Height	200 mm
Width	Nominal: 400 mm

Environment

Ip Degree Of Protection	IP20 (complete plinth)
Ik Degree Of Protection	IK10

Packing Units

Unit Type Of Package 1	PCE
Number Of Units In Package 1	1
Package 1 Height	21.1 cm
Package 1 Width	19.2 cm
Package 1 Length	40.8 cm
Package 1 Weight	6.09 kg

Disclaimer: This documentation is not intended as a substitute for and is not to be used for determining suitability or reliability of these products for specific user applications

Logistical informations

Country Of Origin	TN

Contractual warranty

Warranty	18 months

Sustainability

Green Premium™ label is Schneider Electric's commitment to delivering products with best-in-class environmental performance. Green Premium promises compliance with the latest regulations, transparency on environmental impacts, as well as circular and low-CO_2 products.

Guide to assessing product sustainability is a white paper that clarifies global eco-label standards and how to interpret environmental declarations.

Learn more about Green Premium >

Guide to assess a product's sustainability >

Transparency RoHS/REACh

Well-being performance

Mercury Free

Rohs Exemption Information	Yes

Certifications & Standards

Reach Regulation	REACh Declaration
Eu Rohs Directive	Pro-active compliance (Product out of EU RoHS legal scope)
China Rohs Regulation	China RoHS declaration Product out of China RoHS scope. Substance declaration for your information
Environmental Disclosure	Product Environmental Profile
Circularity Profile	No need of specific recycling operations