Product datasheet

Specifications

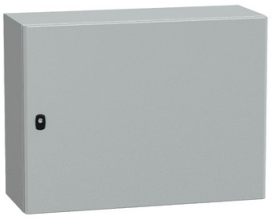

Spacial S3D plain door with mount.plate. H600xW800xD300.IP66 IK10 RAL7035.

Local distributor code:

392866567 NSYS3D6830P

EAN Code: 3606480159114

Main

Range	Spacial
Product Name	Spacial S3D
Application	Multi-purpose
Category	Compact enclosure
Enclosure Nominal Height	600 mm
Enclosure Nominal Width	800 mm
Enclosure Nominal Depth	300 mm
Door Type	Plain
Mounting Plate Description	Plain
Type Of Gland Plate	Standard
Installation Accessory Type	Wall-mounting
Device Composition	1 body 2 cable gland plate 1 mounting plate 1 door with lock

Complementary

Body Type	Single piece body Gutter-shaped front rail double sheet thickness
Number Of Doors	Front face: 1 door(s)
Door Opening Side	Reversible (120 °)
Lock Type	3 points lock, 3 mm double-bar
Accessibility For Operation	Front
Removable Parts	Door by hinges Cable gland plate by screws Mounting plate by fixing element
Material	Enclosure: steel Mounting plate: galvanised steel
Surface Finish	Enclosure: epoxy-polyester powder
Colour	Enclosure: grey (RAL 7035)
Standards	IEC 62208
Product Certifications	UL BV LR cUL DNV GL

Disclaimer: This documentation is not intended as a substitute for and is not to be used for determining suitability or reliability of these products for specific user applications

Net Weight	33 kg

Environment

Nema Degree Of Protection	NEMA 4X/13
Ik Degree Of Protection	IK10 conforming to IEC 62262
Ip Degree Of Protection	IP66 conforming to IEC 60529

Packing Units

Unit Type Of Package 1	PCE
Number Of Units In Package 1	1
Package 1 Height	34.5 cm
Package 1 Width	62.0 cm
Package 1 Length	82.0 cm
Package 1 Weight	29.2 kg
Unit Type Of Package 2	PAM
Number Of Units In Package 2	8
Package 2 Height	178.0 cm
Package 2 Width	100.0 cm
Package 2 Length	120.0 cm
Package 2 Weight	251.0 kg

Contractual warranty

Warranty	18 months

Sustainability

Green Premium™ label is Schneider Electric's commitment to delivering products with best-in-class environmental performance. Green Premium promises compliance with the latest regulations, transparency on environmental impacts, as well as circular and low-CO_2 products.

Guide to assessing product sustainability is a white paper that clarifies global eco-label standards and how to interpret environmental declarations.

Learn more about Green Premium >

Guide to assess a product's sustainability >

Transparency RoHS/REACh

Well-being performance

Mercury Free

Rohs Exemption Information Yes

Certifications & Standards

Reach Regulation	REACh Declaration
Eu Rohs Directive	Pro-active compliance (Product out of EU RoHS legal scope)
China Rohs Regulation	China RoHS declaration Product out of China RoHS scope. Substance declaration for your information
Environmental Disclosure	Product Environmental Profile
Circularity Profile	No need of specific recycling operations