Product datasheet

Specifications

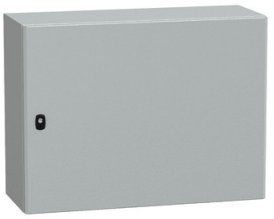

Spacial S3D plain door w/o mount.plate. H600xW800xD300.IP66 IK10 RAL7035.

Local distributor code:

392866554 NSYS3D6830

EAN Code: 3606480159121

Main

Range	Spacial
Product Name	Spacial S3D
Application	Multi-purpose
Category	Compact enclosure
Enclosure Nominal Height	600 mm
Enclosure Nominal Width	800 mm
Enclosure Nominal Depth	300 mm
Door Type	Plain
Mounting Plate Description	Without mounting plate
Type Of Gland Plate	Standard
Installation Accessory Type	Wall-mounting
Device Composition	1 body 2 cable gland plate 1 door 1 lock

Complementary

Body Type	Single piece body Gutter-shaped front rail double sheet thickness
Number Of Doors	Front face: 1 door(s)
Door Opening Side	Reversible (120 °)
Lock Type	3 points lock, 3 mm double-bar
Accessibility For Operation	Front
Removable Parts	Door by hinges Cable gland plate by screws
Material	Steel
Surface Finish	Epoxy-polyester powder
Colour	Grey (RAL 7035)
Standards	IEC 62208
Product Certifications	LR cUL DNV GL BV UL
Net Weight	25.5 kg

Disclaimer: This documentation is not intended as a substitute for and is not to be used for determining suitability or reliability of these products for specific user applications

Environment

Nema Degree Of Protection	NEMA 4X/13
Ik Degree Of Protection	IK10 conforming to IEC 62262
Ip Degree Of Protection	IP66 conforming to IEC 60529

Packing Units

Unit Type Of Package 1	PCE
Number Of Units In Package 1	1
Package 1 Height	35 cm
Package 1 Width	62 cm
Package 1 Length	81.5 cm
Package 1 Weight	21.8 kg
Unit Type Of Package 2	PAM
Number Of Units In Package 2	8
Package 2 Height	177.5 cm
Package 2 Width	100 cm
Package 2 Length	120 cm
Package 2 Weight	204 kg

Contractual warranty

Warranty	18 months

Sustainability

Green Premium™ label is Schneider Electric's commitment to delivering products with best-in-class environmental performance. Green Premium promises compliance with the latest regulations, transparency on environmental impacts, as well as circular and low-CO_2 products.

Guide to assessing product sustainability is a white paper that clarifies global eco-label standards and how to interpret environmental declarations.

Learn more about Green Premium >

Guide to assess a product's sustainability >

Transparency RoHS/REACh

Well-being performance

Mercury Free

Rohs Exemption Information Yes

Certifications & Standards

Reach Regulation	REACh Declaration
Eu Rohs Directive	Pro-active compliance (Product out of EU RoHS legal scope)
China Rohs Regulation	China RoHS declaration Product out of China RoHS scope. Substance declaration for your information
Environmental Disclosure	Product Environmental Profile
Circularity Profile	No need of specific recycling operations