Product datasheet

Specifications

Green Premium™

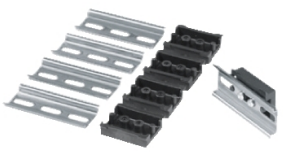

Climasys Fitting accessory plastic +DIN

Local distributor code:

398243359 NSYCRAFD

Discontinued on: 10 Nov 2022

EAN Code: 3606480152481

Discontinued

Main

Range	ClimaSys
Category	Cabling accessory
Product Or Component Type	Cable support
Application	Multi-purpose
Nominal Dimensions Of The Housing	-

Complementary

Mounting Location	Flat surface
Range Compatibility	Thalassa Thalassa PLM ClimaSys ClimaSys CR Spacial Spacial CRN Spacial Spacial S3D Spacial Spacial S3CM Thalassa Thalassa PLS Thalassa Thalassa PLA
Device Composition	5 stud 5 DIN rail
Quantity Per Set	Set of 1
Material	Stud: plastic Rail: steel
Fixing Mode	Adhesive: stud Ø 3.6 mm holes: DIN rail
Height	43 mm
Width	80 mm
Depth	45 mm

Packing Units

Unit Type Of Package 1	PCE
Number Of Units In Package 1	1
Package 1 Height	11 cm
Package 1 Width	8 cm
Package 1 Length	4.5 cm
Package 1 Weight	180 g

Contractual warranty

Disclaimer: This documentation is not intended as a substitute for and is not to be used for determining suitability or reliability of these products for specific user applications

Warranty	18 months

Sustainability

Green Premium™ label is Schneider Electric's commitment to delivering products with best-in-class environmental performance. Green Premium promises compliance with the latest regulations, transparency on environmental impacts, as well as circular and low-CO_2 products.

Guide to assessing product sustainability is a white paper that clarifies global eco-label standards and how to interpret environmental declarations.

Learn more about Green Premium >

Guide to assess a product's sustainability >

RoHS/REACh

Well-being performance

Reach Free Of Svhc	
Mercury Free	
Rohs Exemption Information	Yes

Certifications & Standards

Eu Rohs Directive	Pro-active compliance (Product out of EU RoHS legal scope) EU RoHS Declaration
China Rohs Regulation	China RoHS declaration Product out of China RoHS scope. Substance declaration for your information