# Product datasheet

Specifications

Green Premium™

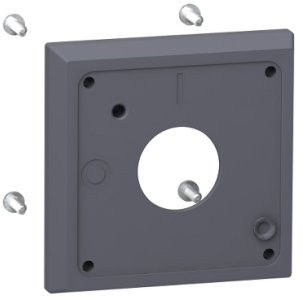

## Spacer base for rotary handle mounting, TeSys GV, retrofit accessory

Local distributor code:

398238461 GVAPP1

**EAN Code: 3606480161025**

## Main

| | |
|---|---|
| **Range** | TeSys |
| **Product Or Component Type** | Universal retrofit |
| **Device Short Name** | GVAP |
| **Accessory / Separate Part Category** | Control accessory |

## Complementary

| | |
|---|---|
| **Product Compatibility** | GV2APN01<br>GV2APN02<br>GV2APN03<br>GV2APN04<br>GV3APN01<br>GV3APN02<br>GV3APN03<br>GV3APN04<br>LU9APN21<br>LU9APN22<br>LU9APN24 |
| **Net Weight** | 0.16 kg |
| **Colour** | Grey |

## Packing Units

| | |
|---|---|
| **Unit Type Of Package 1** | PCE |
| **Number Of Units In Package 1** | 1 |
| **Package 1 Height** | 1.500 cm |
| **Package 1 Width** | 9.000 cm |
| **Package 1 Length** | 9.000 cm |
| **Package 1 Weight** | 28.000 g |
| **Unit Type Of Package 2** | S03 |
| **Number Of Units In Package 2** | 80 |
| **Package 2 Height** | 30.000 cm |
| **Package 2 Width** | 30.000 cm |
| **Package 2 Length** | 40.000 cm |
| **Package 2 Weight** | 2.703 kg |

## Contractual warranty

| | |
|---|---|
| **Warranty** | 18 months |

Disclaimer: This documentation is not intended as a substitute for and is not to be used for determining suitability or reliability of these products for specific user applications

## Sustainability

**Green Premium™ label** is Schneider Electric's commitment to delivering products with best-in-class environmental performance. Green Premium promises compliance with the latest regulations, transparency on environmental impacts, as well as circular and low-$CO_2$ products.

**Guide to assessing product sustainability** is a white paper that clarifies global eco-label standards and how to interpret environmental declarations.

Learn more about Green Premium >

Guide to assess a product's sustainability >

Transparency RoHS/REACh

## Well-being performance

Mercury Free

| | |
|---|---|
| Rohs Exemption Information | Yes |

## Certifications & Standards

| | |
|---|---|
| **Reach Regulation** | REACh Declaration |
| **Eu Rohs Directive** | Compliant with Exemptions |
| **China Rohs Regulation** | China RoHS declaration<br>Product out of China RoHS scope. Substance declaration for your information |
| **Environmental Disclosure** | Product Environmental Profile |
| **Weee** | The product must be disposed on European Union markets following specific waste collection and never end up in rubbish bins |
| **Circularity Profile** | End of Life Information |