Product datasheet

Specifications

Green Premium™

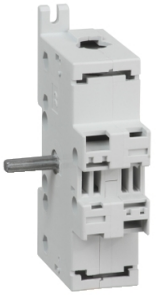

TeSys GS - auxiliary contact support - 50...400 A

Local distributor code:

393394685 GS2AD20

Discontinued on: 9 Feb 2023

EAN Code: 3389119412131

Discontinued

Main

Range Of Product	TeSys
Device Short Name	GS2AD
Product Or Component Type	Auxiliary contact support

Complementary

Fuse Type	NFC DIN UL
Product Compatibility	GS
Switch Rated Current	160 A 50 A 125 A 200 A 100 A 60 A 400 A 63 A 315 A 250 A

Packing Units

Unit Type Of Package 1	PCE
Number Of Units In Package 1	1
Package 1 Height	5.0 cm
Package 1 Width	10.0 cm
Package 1 Length	10.0 cm
Package 1 Weight	20.0 g

Contractual warranty

Warranty	18 months

Disclaimer: This documentation is not intended as a substitute for and is not to be used for determining suitability or reliability of these products for specific user applications

Sustainability

Green Premium™ label is Schneider Electric's commitment to delivering products with best-in-class environmental performance. Green Premium promises compliance with the latest regulations, transparency on environmental impacts, as well as circular and low-CO_2 products.

Guide to assessing product sustainability is a white paper that clarifies global eco-label standards and how to interpret environmental declarations.

Learn more about Green Premium >

Guide to assess a product's sustainability >

Transparency RoHS/REACh

Well-being performance

Reach Free Of Svhc	
Toxic Heavy Metal Free	
Mercury Free	
Rohs Exemption Information	Yes

Certifications & Standards

Reach Regulation	REACh Declaration
Eu Rohs Directive	Compliant EU RoHS Declaration
China Rohs Regulation	China RoHS declaration
Environmental Disclosure	Product Environmental Profile
Circularity Profile	End of Life Information